

SC-2, 12 OCT 2017 to 09 NOV 2017

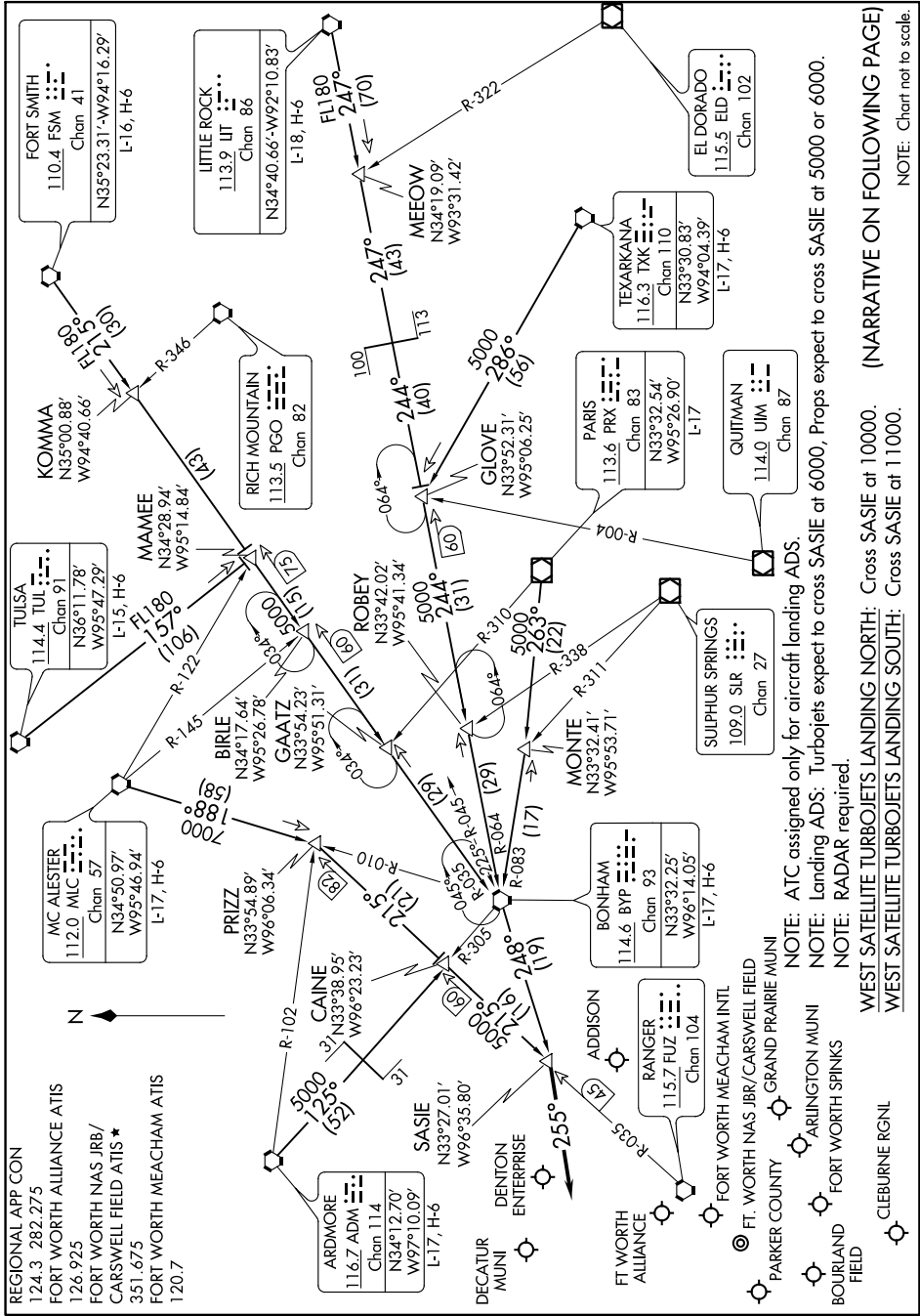

NOTE: ATC assigned only for aircraft landing ADS.
 NOTE: Landing ADS: Turbojets expect to cross SASIE at 6000, Props expect to cross SASIE at 5000 or 6000.
 NOTE: RADAR required.
 WEST SATELLITE TURBOJET LANDING NORTH: Cross SASIE at 10000.
 WEST SATELLITE TURBOJET LANDING SOUTH: Cross SASIE at 11000.

(NARRATIVE ON FOLLOWING PAGE)

NOTE: Chart not to scale.

SC-2, 12 OCT 2017 to 09 NOV 2017