# RNAV (GPS) RWY 17
## MAJORS (GVT)

| WAAS CH 86205 W17A | APP CRS 176° | Rwy ldg 8030<br>TDZE 534<br>Apt Elev 535 |
|---|---|---|

RNP APCH.

Inop table does not apply to LPV and LNAV/VNAV all Cats and LNAV Cats A and B. For uncompensated Baro-VNAV systems, LNAV/VNAV NA below -16°C or above 54°C. For inop ALS, increase LNAV Cat E visibility to 1½ SM.

MALS A4

MISSED APPROACH: Climb to 4000 direct VECUN and hold, continue climb-in hold to 4000.

| AWOS-3 | FORT WORTH CENTER | MAJORS TOWER ★ | GND CON | UNICOM |
|---|---|---|---|---|
| 133.425 | 132.025 360.75 | 118.65 (CTAF) L 385.425 | 121.7 335.8 | 122.95 |

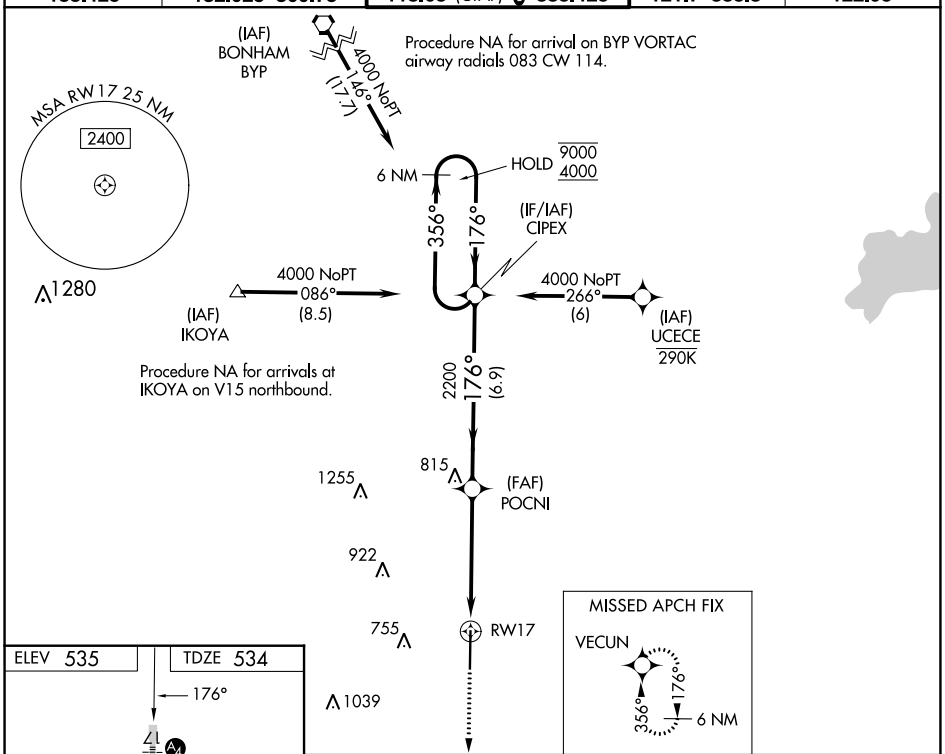


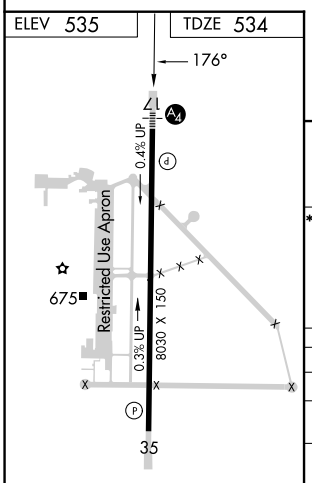


REIL Rwy 35 L
MIRL Rwy 17-35 L

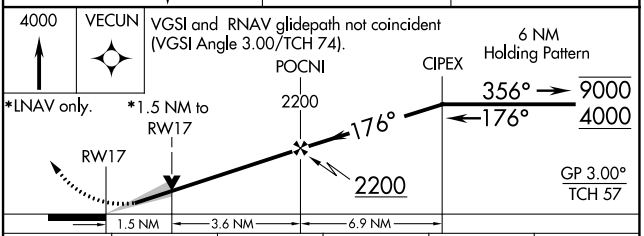


| CATEGORY | A | B | C | D | E |
|---|---|---|---|---|---|
| LPV DA | 734-1 200 (200-1) | | | | |
| LNAV/VNAV DA | 832-1 298 (300-1) | | | | |
| LNAV MDA | 1060-1 526 (600-1) | | 1060-1¼ 526 (600-1¼) | | |
| C CIRCLING | 1060-1 525 (600-1) | | 1060-1½ 525 (600-1½) | 1240-2¼ 705 (800-2¼) | 1300-2¾ 765 (800-2¾) |



SC-2, 21 MAR 2024 to 18 APR 2024
SC-2, 21 MAR 2024 to 18 APR 2024