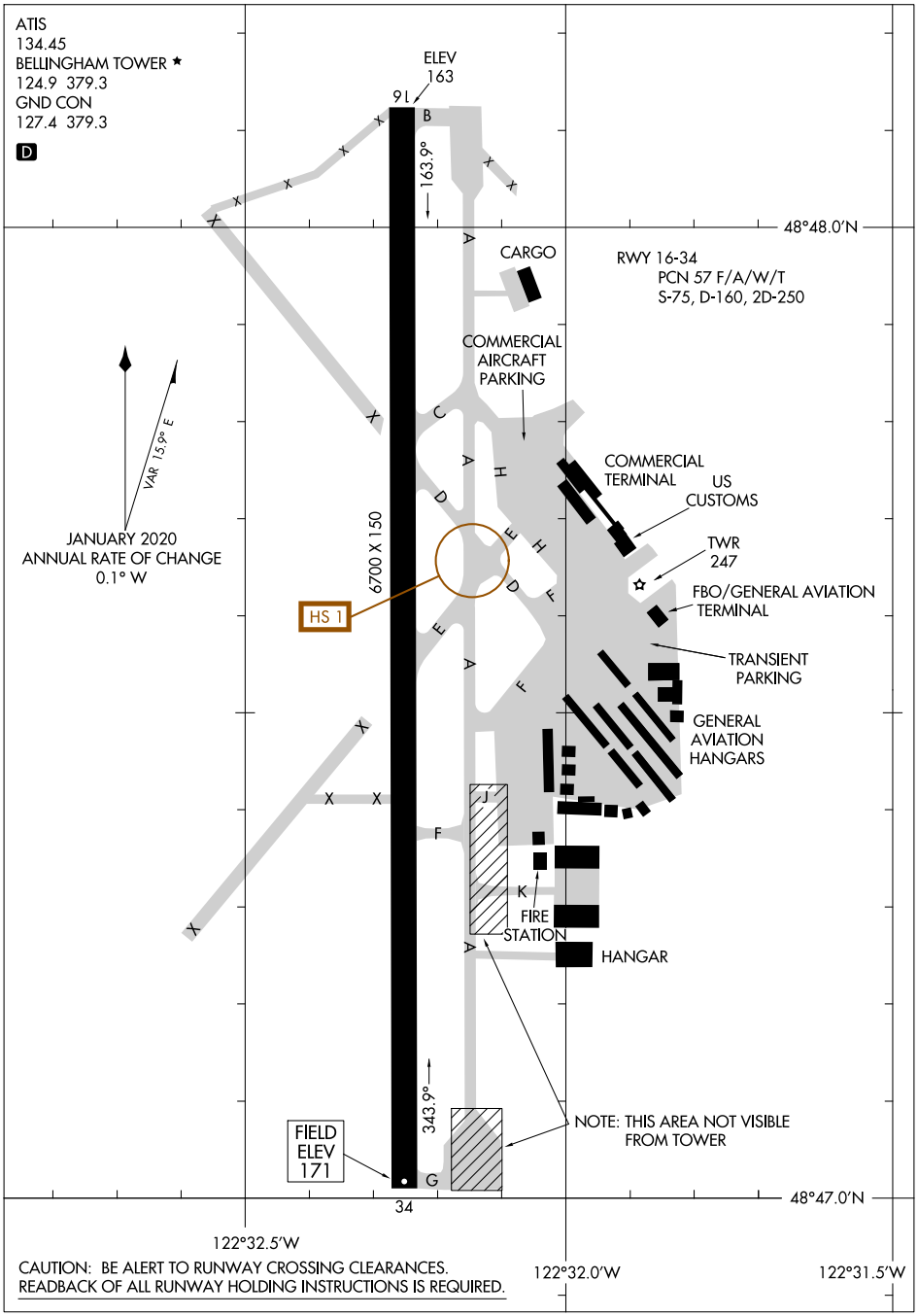

CAUTION: BE ALERT TO RUNWAY CROSSING CLEARANCES.
READBACK OF ALL RUNWAY HOLDING INSTRUCTIONS IS REQUIRED.

NW-1, 21 MAR 2024 to 18 APR 2024
NW-1, 21 MAR 2024 to 18 APR 2024