

LOC/DME I-HGR <b>111.9</b> Chan <b>56</b>	APP CRS <b>272°</b>	Rwy Ldg <b>7000</b> TDZE <b>701</b> Apt Elev <b>703</b>
---	------------------------	---

# ILS or LOC RWY 27

HAGERSTOWN RGNL/RICHARD A HENSON FLD (HGR)

RNP APCH - GPS.		MALS	MISSED APPROACH: Climb to 4000 direct HGR VOR and hold, continue climb-in-hold to 4000.	
ASOS <b>126.375</b>	POTOMAC APP CON <b>126.825 239.025</b>	HAGERSTOWN TOWER ★ <b>120.3 (CTAF) 225.4</b>	GND CON <b>120.8</b>	UNICOM <b>122.95</b>

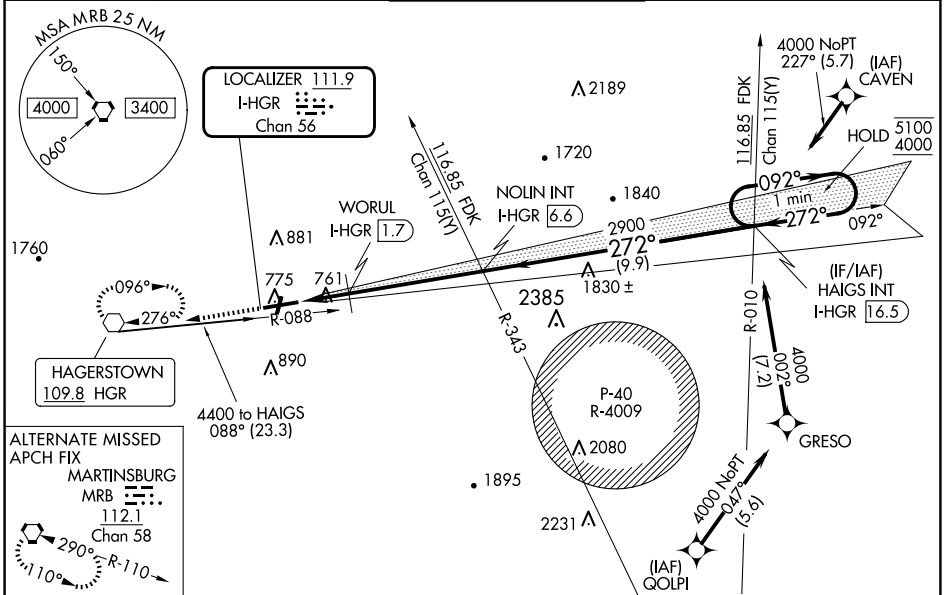

NE-3, 07 AUG 2025 to 04 SEP 2025

NE-3, 07 AUG 2025 to 04 SEP 2025

ELEV 703	D	TDZE 701	4000	HGR	HAIGS INT I-HGR 16.5	One Minute Holding Pattern																																								
<table border="1"> <thead> <tr> <th>CATEGORY</th> <th>A</th> <th>B</th> <th>C</th> <th>D</th> </tr> </thead> <tbody> <tr> <td>S-ILS 27</td> <td colspan="4">901-1/2 200 (200-1/2)</td> </tr> <tr> <td>S-LOC 27</td> <td>1320-1/2</td> <td>619 (700-1/2)</td> <td>1320-1 3/8</td> <td>619 (700-1 3/8)</td> </tr> <tr> <td><b>C</b> CIRCLING</td> <td>1320-1</td> <td>617 (700-1)</td> <td>1320-1 3/4</td> <td>1320-2</td> </tr> <tr> <td colspan="5">WORUL FIX MINIMUMS</td> </tr> <tr> <td>S-LOC 27</td> <td colspan="4">1040-1/2 339 (400-1/2)</td> </tr> <tr> <td><b>C</b> CIRCLING</td> <td>1160-1</td> <td>457 (500-1)</td> <td>1200-1 1/2</td> <td>1300-2</td> </tr> <tr> <td></td> <td></td> <td></td> <td>497 (500-1/2)</td> <td>597 (600-2)</td> </tr> </tbody> </table>							CATEGORY	A	B	C	D	S-ILS 27	901-1/2 200 (200-1/2)				S-LOC 27	1320-1/2	619 (700-1/2)	1320-1 3/8	619 (700-1 3/8)	<b>C</b> CIRCLING	1320-1	617 (700-1)	1320-1 3/4	1320-2	WORUL FIX MINIMUMS					S-LOC 27	1040-1/2 339 (400-1/2)				<b>C</b> CIRCLING	1160-1	457 (500-1)	1200-1 1/2	1300-2				497 (500-1/2)	597 (600-2)
CATEGORY	A	B	C	D																																										
S-ILS 27	901-1/2 200 (200-1/2)																																													
S-LOC 27	1320-1/2	619 (700-1/2)	1320-1 3/8	619 (700-1 3/8)																																										
<b>C</b> CIRCLING	1320-1	617 (700-1)	1320-1 3/4	1320-2																																										
WORUL FIX MINIMUMS																																														
S-LOC 27	1040-1/2 339 (400-1/2)																																													
<b>C</b> CIRCLING	1160-1	457 (500-1)	1200-1 1/2	1300-2																																										
			497 (500-1/2)	597 (600-2)																																										
<p>REIL Rwy 2 and 20 REIL Rwy 9 MIRL Rwy 2-20 HIRL Rwy 9-27</p> <p>FAF to MAP 6.8 NM</p> <table border="1"> <tr> <td>Knots</td> <td>60</td> <td>90</td> <td>120</td> <td>150</td> <td>180</td> </tr> <tr> <td>Min:Sec</td> <td>6:48</td> <td>4:32</td> <td>3:24</td> <td>2:43</td> <td>2:16</td> </tr> </table>							Knots	60	90	120	150	180	Min:Sec	6:48	4:32	3:24	2:43	2:16																												
Knots	60	90	120	150	180																																									
Min:Sec	6:48	4:32	3:24	2:43	2:16																																									