WILKES-BARRE FOUR ARRIVAL

(LVZ.LVZ4) 20OCT11

TETERBORO, NEW JERSEY

(LVZ.LVZ4) 17117

WILKES-BARRE FOUR ARRIVAL

AL-890 (FAA)

TETERBORO, NEW JERSEY

NOTE: This STAR applicable to all aircraft capable of 250 KIAS or greater landing at Teterboro, Morristown Muni, Essex County, Princeton, Solberg-Hunterdon, Linden, and Somerset.

NOTE: Advise ATC prior to speed reduction below 250 Knots.

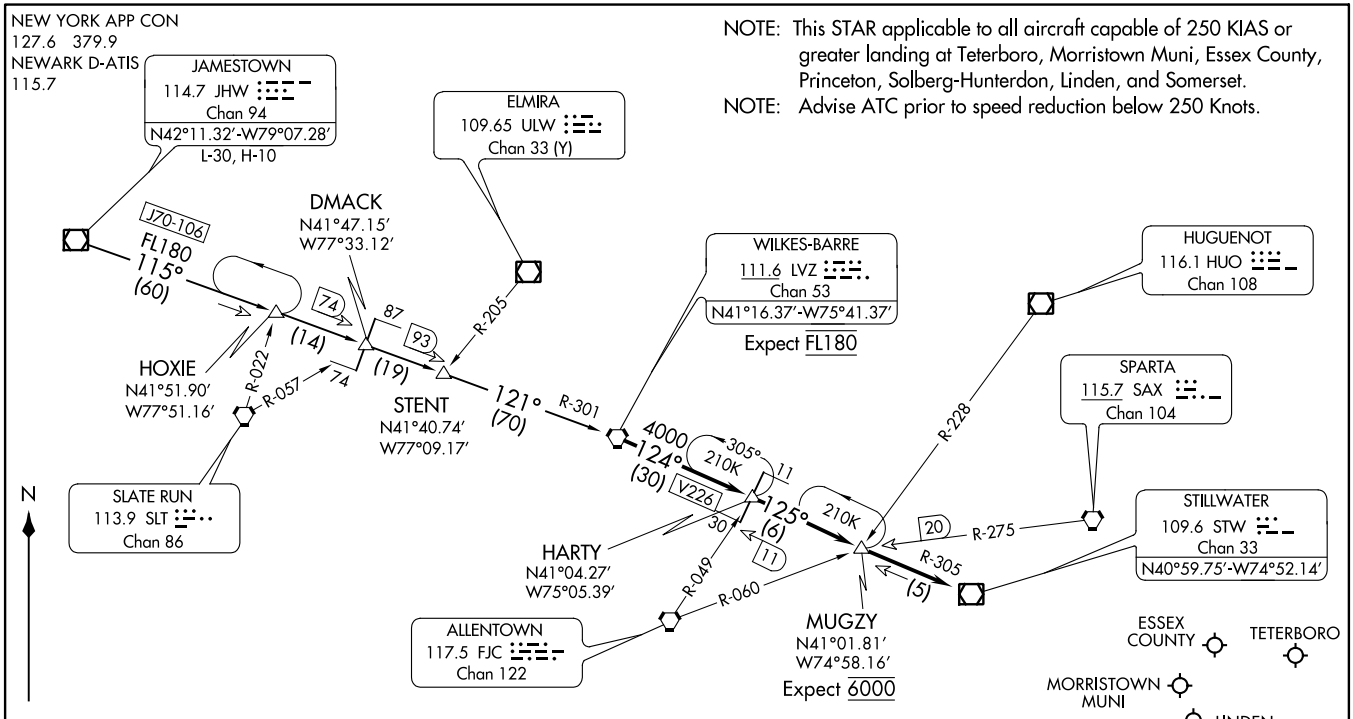

NOTE: Chart not to scale.

ARRIVAL ROUTE DESCRIPTION

JAMESTOWN TRANSITION (JHW.LVZ4): From over JHW VOR/DME on JHW R-115 and LVZ R-301 to LVZ VORTAC. Thence . . . .

. . . . from over LVZ VORTAC, on LVZ R-124 and STW R-305 to STW VOR/DME. Expect radar vectors to final approach course.