RNAV (GPS) RWY 7
BLAIRSTOWN (1N7)

APP CRS		
074°	Rwy ldg	2794
	TDZE	372
	Apt Elev	372

RNP APCH.

NA — When local altimeter setting not received, use Lehigh Valley altimeter setting. Procedure NA at night. Rwy 7 helicopter visibility reduction below 1 SM NA.

MISSED APPROACH: Climbing right turn to 3200 direct ZUCRY and hold.

NEWARK APP CON	UNICOM
127.6 379.9	123.0 (CTAF) L

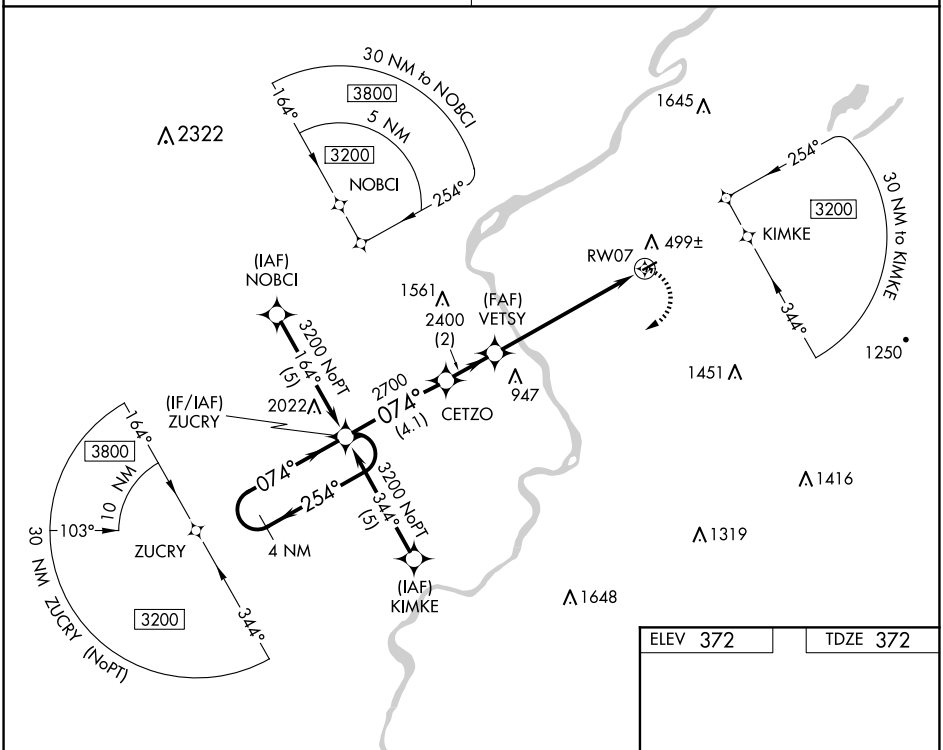

NE-2, 07 AUG 2025 to 04 SEP 2025

NE-2, 07 AUG 2025 to 04 SEP 2025

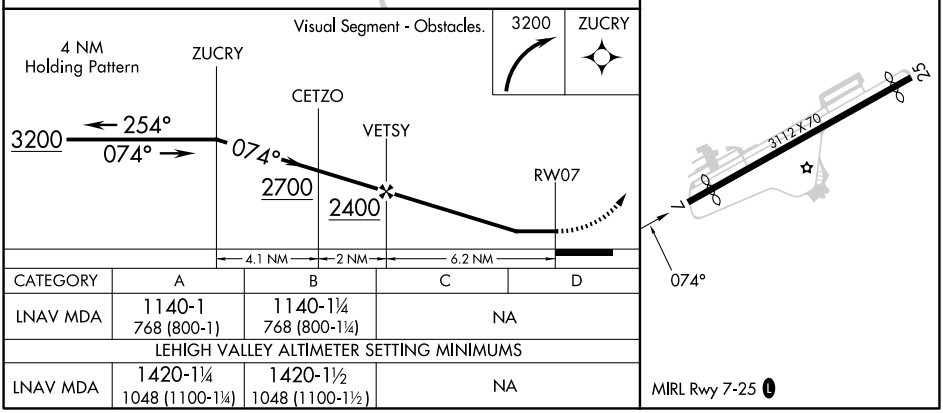

CATEGORY	A	B	C	D
LNAV MDA	1140-1 768 (800-1)	1140-1¼ 768 (800-1¼)	NA	
LEHIGH VALLEY ALTIMETER SETTING MINIMUMS				
LNAV MDA	1420-1¼ 1048 (1100-1¼)	1420-1½ 1048 (1100-1½)	NA	