VOR RWY 17
ALBERT LEA MUNI (AEL)

VOR/DME AEL 109.8 Chan 35	APP CRS 173°	Rwy ldg 5000 TDZE 1260 Apt Elev 1261

DME required.

Circling Rwy 5, 23 NA at night. Rwy 17 helicopter visibility reduction below ¾ SM NA. When local altimeter setting not received, use Austin altimeter setting: increase all MDA 60 feet; increase S-17 Cat C/D visibility ½ SM and Circling Cat A/C/D visibility ¼ SM.

ODALS

MISSED APPROACH: Climb to 2500 then climbing right turn to 2900 direct AEL VOR/DME and hold.

AWOS-3PT	ROCHESTER APP CON ★	UNICOM
119.575	119.8 251.125	123.0 (CTAF) L

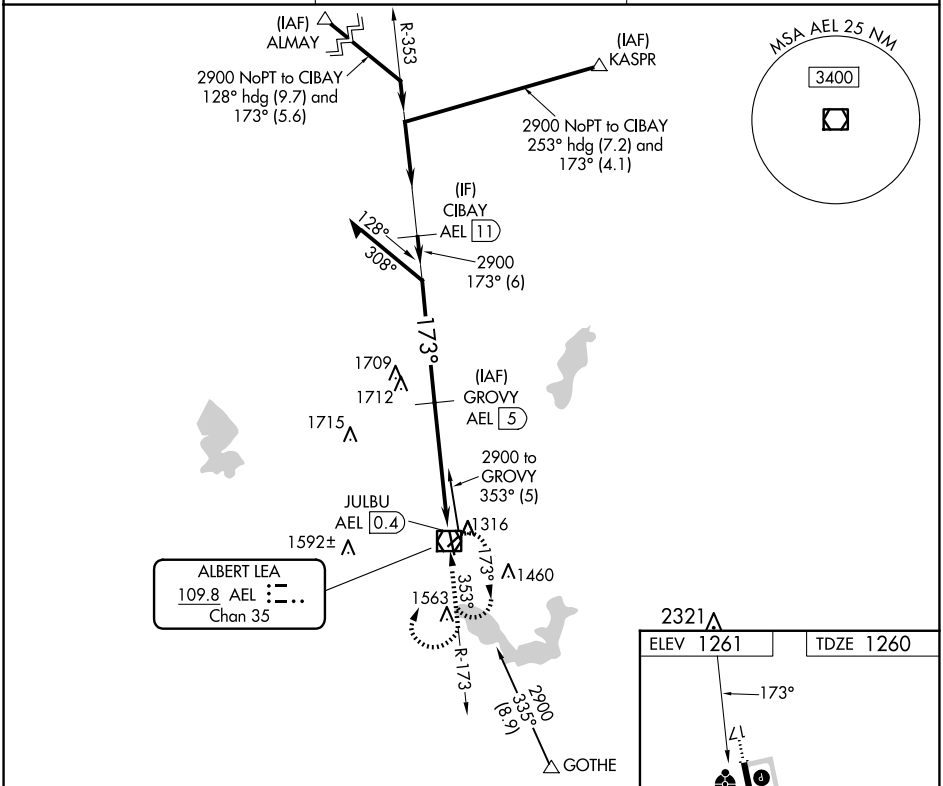

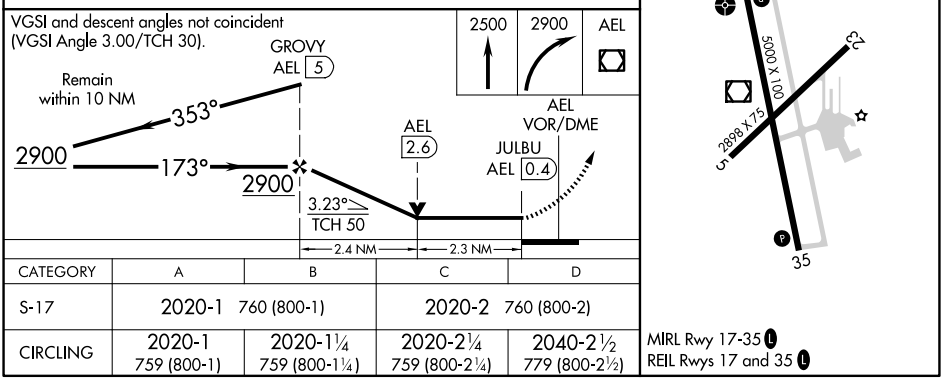

CATEGORY	A	B	C	D
S-17	2020-1 760 (800-1)		2020-2 760 (800-2)	
CIRCLING	2020-1 759 (800-1)	2020-1¼ 759 (800-1¼)	2020-2¼ 759 (800-2¼)	2040-2½ 779 (800-2½)

MIRL Rwy 17-35 L
REIL Rwys 17 and 35 L

NC-1, 15 MAY 2025 to 12 JUN 2025

NC-1, 15 MAY 2025 to 12 JUN 2025