

Proposed airspace diagram at Aurora State Airport (UAO).

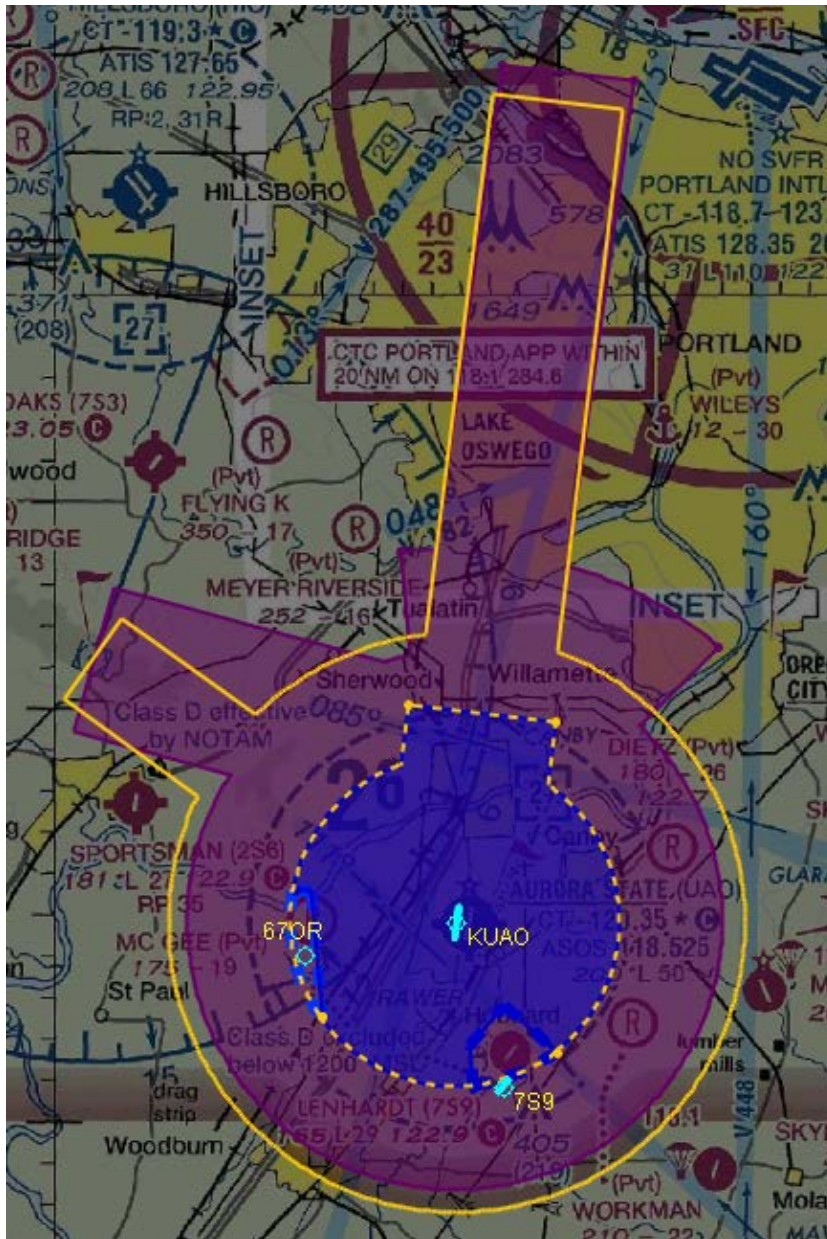

Notes:

Proposed Class D shown in blue. Class D is excluded below 1,500 feet MSL within the cutout areas near 67OR and 7S9.

Proposed Class E surface area shown in dashed yellow, except is excluded below 1,500 feet MSL near 67OR. Class E surface area is not excluded from the cutout area near 7S9.

Proposed Class E airspace extending upward from 700 feet shown in magenta (existing is shown in yellow outline for reference). Chart outline will show minimal change due to overlapping Class E airspace areas.