RNAV (GPS) RWY 12
BEEVILLE MUNI (BEA)

WAAS CH 49241 W12A	APP CRS 127°	Rwy ldg 4553 TDZE 268 Apt Elev 273

RNP APCH.

For uncompensated Baro-VNAV systems, LNAV/VNAV NA below -15°C (5°F) or above 54°C (130°F). Circling Rwy 18 and 36 NA at night. Rwy 12 helicopter visibility reduction below ¾ SM NA.

MISSED APPROACH: Climb to 2000 direct JOSUK and hold.

AWOS-3	HOUSTON CENTER	UNICOM
118.675	134.6 322.5	122.8 (CTAF) L

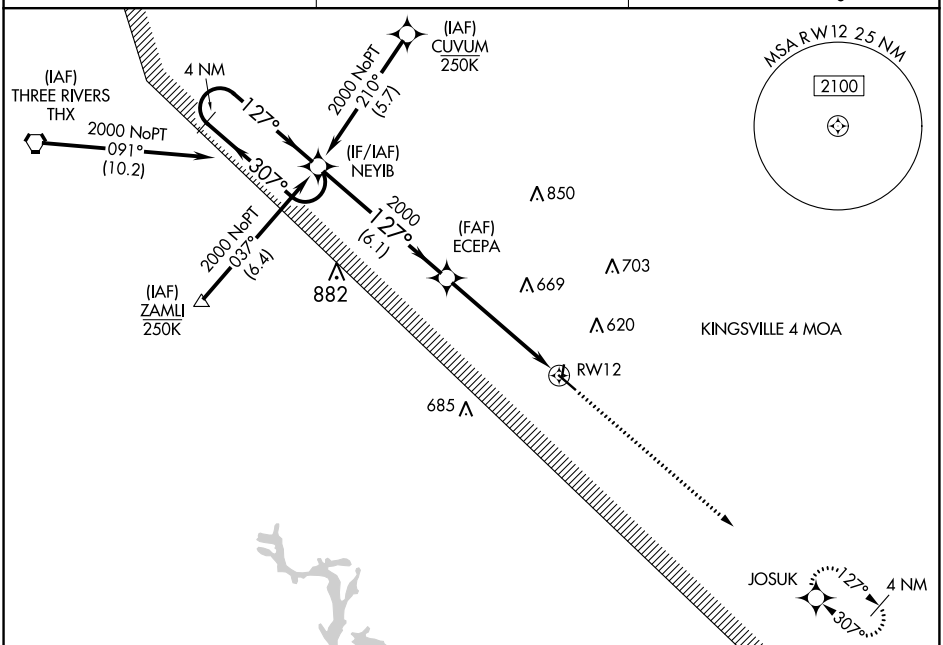

ELEV 273	TDZE 268

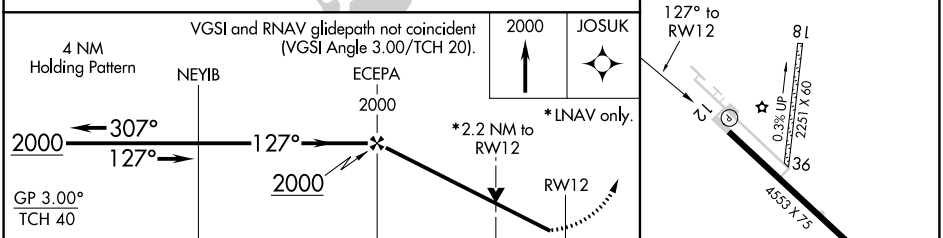

CATEGORY	A	B	C	D
LPV DA	518-1 250 (300-1)			NA
LNAV/VNAV DA	880-1¾ 612 (700-1¾)			NA
LNAV MDA	1000-1 732 (800-1)		1000-2 732 (800-2)	NA
C CIRCLING	1000-1 727 (800-1)		1000-2 727 (800-2)	NA

MIRL Rwy 12-30 L

SC-3, 18 APR 2024 to 16 MAY 2024