ILS or LOC RWY 17R
OKC WILL ROGERS INTL (OKC)

LOC/DME I-OKC	APP CRS	Rwy ldg	9800
110.7	176°	TDZE	1282
Chan 44		Apt Elev	1296

RADAR required for procedure entry.

ASR

Simultaneous approach authorized. For inop ALS, increase S-ILS 17R Cat E visibility to RVR 4000; increase S-LOC 17R Cats C, D and E visibilities to 1⅜ SM.
* RVR 1800 authorized with use of FD or AP or HUD to DA.

MALSR

MISSED APPROACH: Climb to 2000 then climbing right turn to 3000 on heading 311° and on PWA VOR/DME R-216 to JESKE INT/PWA 14.5 DME and hold.

D-ATIS	OKE CITY APP CON	ROGERS TOWER	GND CON	CLNC DEL
125.85	124.6 266.8	119.35 269.45	121.9 348.6	124.35

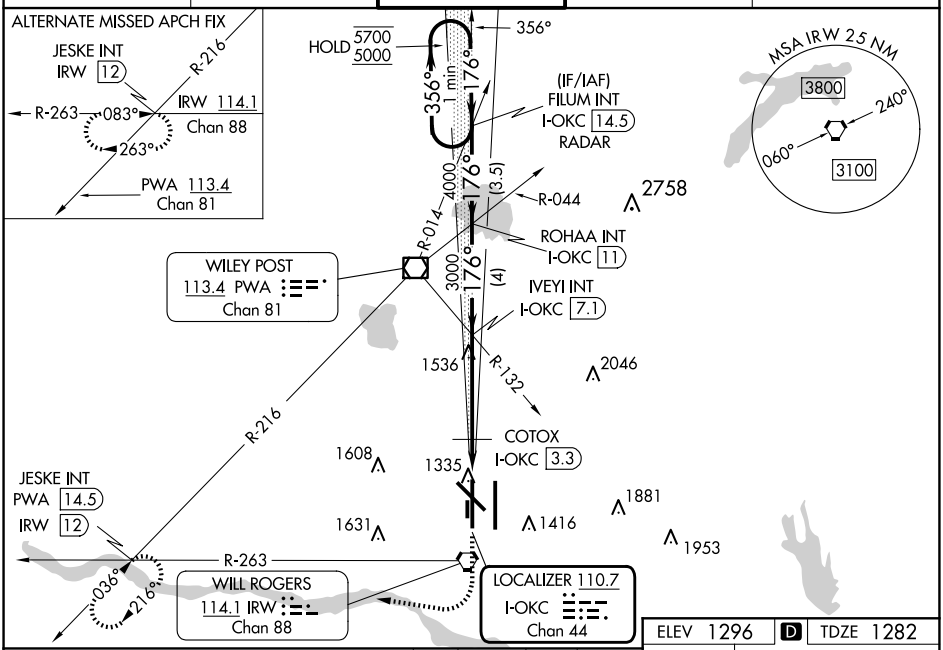

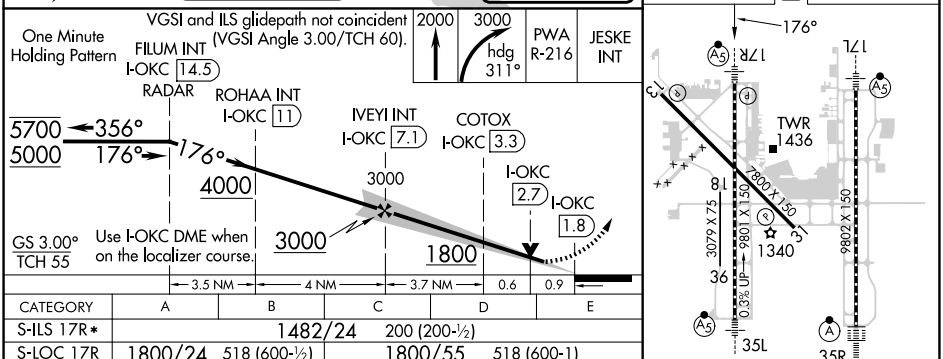

CATEGORY	A	B	C	D	E
S-ILS 17R*	1482/24 200 (200-½)				
S-LOC 17R	1800/24 518 (600-½)		1800/55 518 (600-1)		
C CIRCLING	1800-1 504 (600-1)		1960-1¾ 664 (700-1¾)	2000-2¼ 704 (800-2¼)	2240-3 944 (1000-3)
COTOX FIX MINIMUMS					
S-LOC 17R	1620/24 338 (400-½)		1620/26 338 (400-½)		
C CIRCLING	1740-1 444 (500-1)	1760-1 464 (500-1)	1960-1¾ 664 (700-1¾)	2000-2¼ 704 (800-2¼)	2240-3 944 (1000-3)

FAF to MAP 5.2 NM

Knots	60	90	120	150	180
Min:Sec	5:12	3:28	2:36	2:05	1:44

SC-1, 15 MAY 2025 to 12 JUN 2025