WAAS CH 56302 W19A	APP CRS 191°	Rwy Idg 8500 TDZE 280 Apt Elev 285

RNAV (GPS) Y RWY 19

ALBANY INTL (ALB)

For uncompensated Baro-VNAV systems, LNAV/VNAV NA below -5°C (23°F) or above 54°C (130°F). For inop ALS, increase LNAV/VNAV all Cats visibility to RVR 4500. Circling NA west of Rwy 1-19. Circling Rwy 10 NA at night. DME/DME RNP-0.3 NA.

MALSR

MISSED APPROACH: Climb to 3000 direct FLEIG and on track 196° to GROUP and hold.

D-ATIS	ALBANY APP CON	ALBANY TOWER	GND CON	CLNC DEL
120.45	132.825 307.2	119.5 257.8	121.7 348.6	127.50

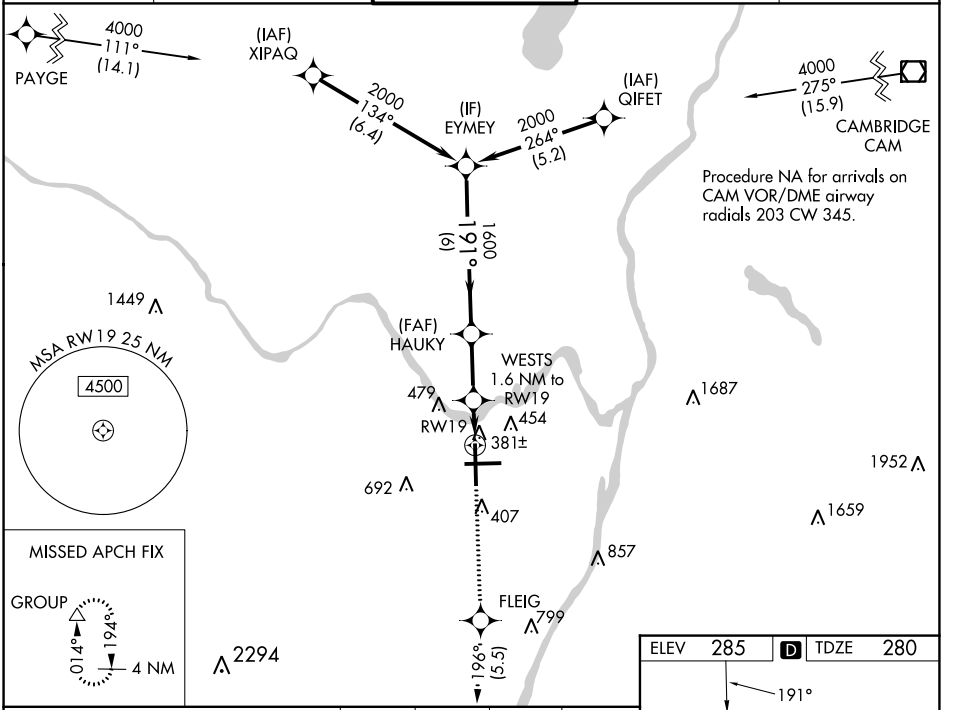

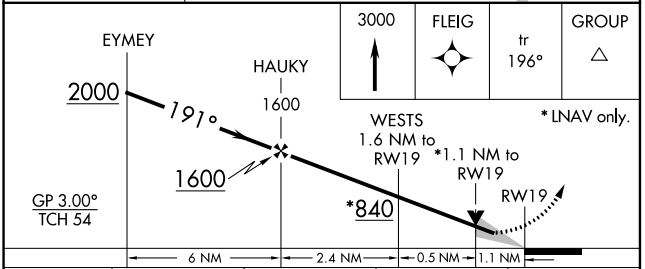

3000	FLEIG	tr 196°	GROUP

* LNAV only.

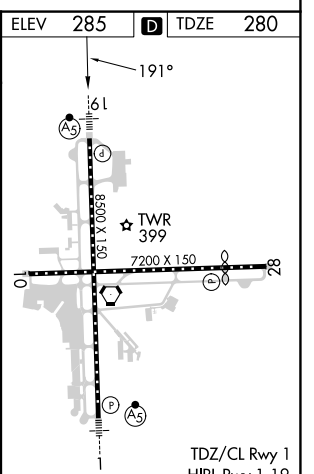

TDZ/CL Rwy 1
HIRL Rwy 1-19
MIRL Rwy 10-28
REIL Rwys 10 and 28

CATEGORY	A	B	C	D
LPV DA	480/18 200 (200-½)			
LNAV/VNAV DA	590/24 310 (400-½)			
LNAV MDA	680/24 400 (400-½)		680/35 400 (400-⅝)	
C CIRCLING	820-1 535 (600-1)		860-1½ 575 (600-1½)	960-2¼ 675 (700-2¼)

NE-2, 21 MAR 2024 to 18 APR 2024
NE-2, 21 MAR 2024 to 18 APR 2024